

# Rising Damp Treatment

*Dun Laoghaire, Co. Dublin*

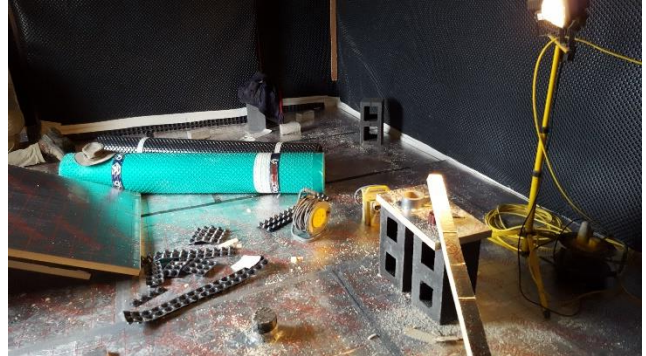

## Description

A damp proof course had never been installed in the walls of this beautiful old private residence. Over the years, the land drains had become non-functional causing “rising damp” in the walls.

Dryzone was used to install a chemical DPC into the walls, the areas below the “new DPC” and other critical points of the structure were detailed using Maxseal Super and Maxseal Flex. A Surfascrain System was used to provide a Type C (internal drainage) protection.

## Details

Type of Job	<i>Rising Damp Treatment</i>
Products	<i>Dryzone, Maxseal Flex, Maxseal Super, Oldroyd XP Plaster Membrane, <b>SURFASDRAIN 8, SURFASDRAIN 20</b></i>
Main Contractors	<i>Ian Clarke Construction</i>
Location	<i>Dun Laoghaire, Co. Dublin</i>
Construction Completion	<i>2016</i>

# Rising Damp Treatment

*Dun Laoghaire, Co. Dublin*